

YÖRESİ
MALATYA

KAYNAK KİŞİ
FAHRİ KAYAHAN

ALTIN TASIN KENARI

DERLEYEN
SELAMİ YÜCEL

DERLEME TARİHİ
18.11.2007

NOTAYAALAN
VOLKAN ERDOĞAN



SAZ



AL TIN TA SIN KE NA RI
YA RİN VER DİĞİ ŞA RA BI

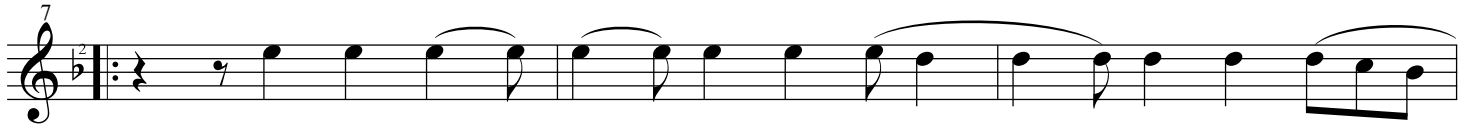

İ Çİ NE SIK TIM NA RI
İ ÇİP İ ÇİP TAD MA LI AH LEY LAM

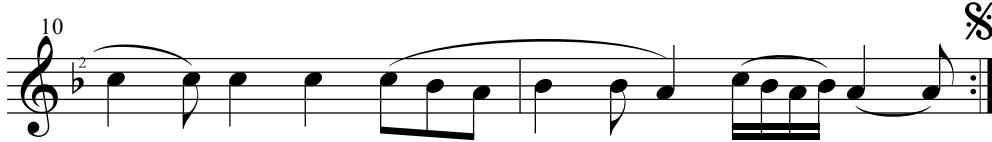

VAH LEY LAM YAR LEY LAM
" " " " " "

(ALTIN TASIN İÇİNİ)-2
(AĞZI BADEM İÇİDİR
AH LEYLA'M VAH LEYLA'M YAR LEYLA'M)-2
(AKLIMA GİNE DÜŞDÜ)-2
(GÖNLÜMÜN GÜVERCİNİ
AH LEYLA'M VAH LEYLA'M YAR LEYLA'M)-2

(ALTIN TASIN ÇİFDESİ)-2
(YOK SEVDAMIN HİLESİ
AH LEYLA'M VAH LEYLA'M YAR LEYLA'M)-2
(AKLIMI BAŞDAN ALDI)-2
(YARİMİN DARILMASI
AH NEDİM VAH NEDİM YAR NEDİM)-2