SABÂ İLÂHÎ

Güfte: ?
Beste: Kemal Batanay
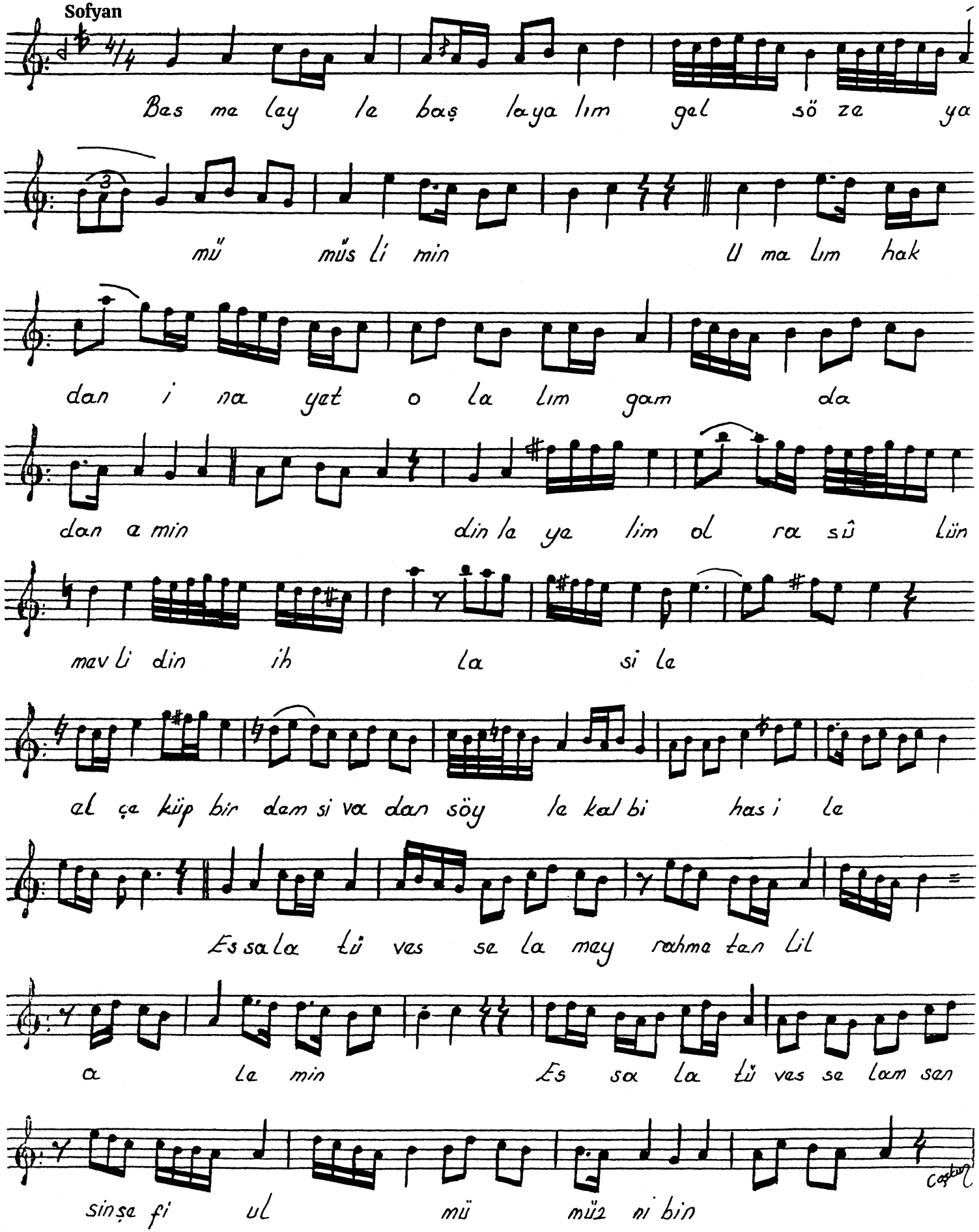
Sofyan