

16 = Dümek

HICAZ İLÂHÎ

166.

Beste = MUVİH HAKAN ALVAN

Güfte = YUNUS EMRE

16267

8.



AH BE NEM OL AŞK BAH Rİ Sİ AH DE NİZ LER HAY
AH YA RA TIL Dİ MUS TA FA AH YÜ ZÜ GÜL GÖN
AH YU NUS BU HALKİ ÇİN DE AH EK SİK Lİ DİR

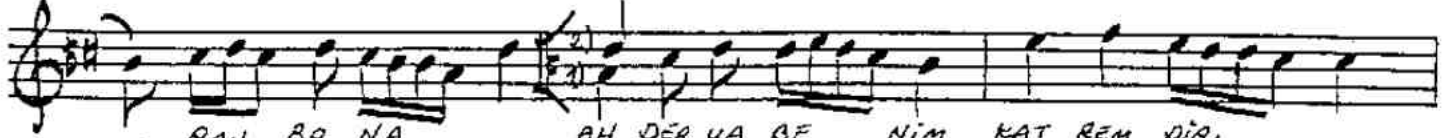

... RAN BA NA AH DER YA BE NİM KAT REM DİR
... LÜ SA FÂ AH O KİL Dİ Bİ ZE NE FA
... HAK Bİ LİR AH Dİ VA NE OL MÜŞ ÇAĞ RIR



ZER RE LER UM MAN BA NA ...
ON DAN DİR İH SAN BA NA ...
DER VİŞ LİK BÜH TAN BA NA ...

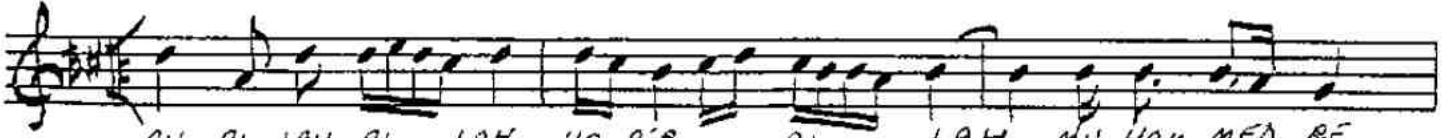

AH AL LAH AL LAH HA BİB AL LAH MU HAM MED RE

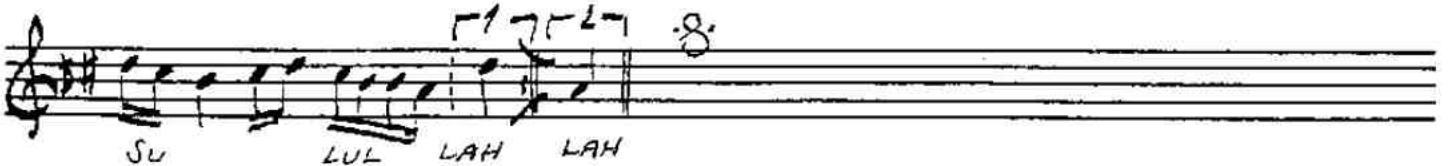

SU LUL LAH LAH

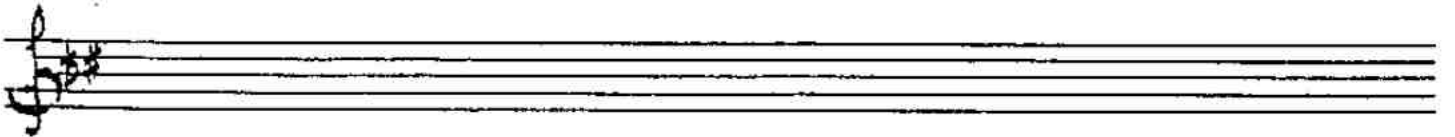

Bestekârin el yazısı
notadan 27.11.1989

Yunus Emre

