

DİNLE SANA BİR SÖZÜM VAR (DEYİŞ)

Yöresi: Kırşehir
Kaynak: Neşet Ertaş

Derleyen: Neşet Ertaş
Notalayan: Sıtkı Akın

♩ = 92

Din le sa na

bir sö züm var

Kim se yi hor

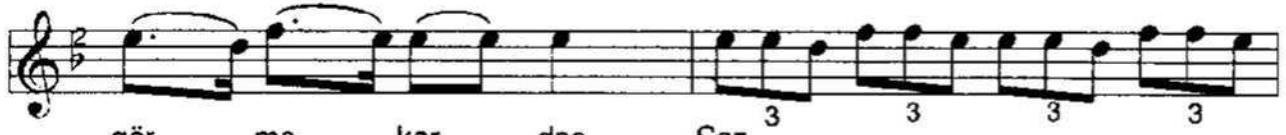

gör me kar daş

Saz...

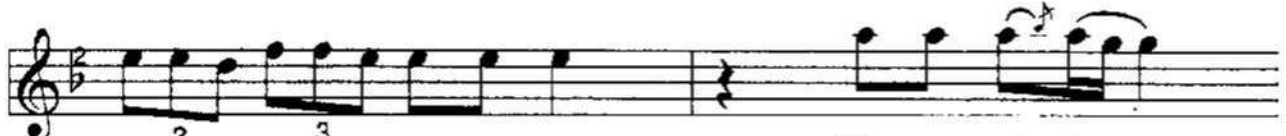

Kim na sıl dır

Al lah bi lir

Kö tü le yip

yer me kar daş

Kö tü le yip

yer me kar daş

yer me kar daş

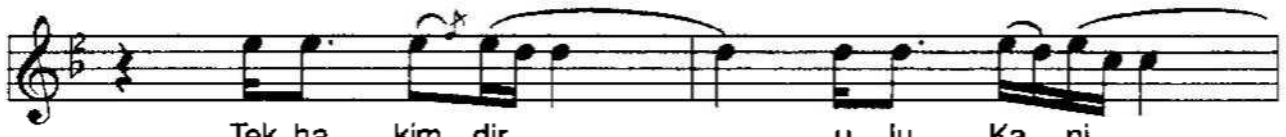

Tek ha kim dir

u lu Ka ni

Bir ya rat mış

se ni be ni

"Kırşehir Halk Müziği"

Ve ren a lır tat lı ca nı
Ö te si ni sor ma kar daş

1.
Dinle sana bir sözüm var
Kimseyi hor görme kardaş
Kim nasıldır Allah bilir
Kötüleyip yeme kardaş
Tek hakimdir ulu Kani
Bir yaratmış seni beni
Veren alır tatlı canı
Ötesini sorma kardaş

2.
Gönül bilmeyenler çoktur
Bilmeyende gönül yoktur
Bilmiş ol ki gönül haktır
Sakın ol ha kırma kardaş

3.
Hak'dır canların yapısı
Kimsede yoktur tapusu
Son durak gönül kapısı
Kırdıysan varma kardaş