

BAYÂTÎ KÂR- I NÂTIK

YOKSA BİR DOST, YOKSA BİR YÂR, BOŞ BU DÜNYA, HIÇ BU CAN

MÜZİK : FARUK ŞAHİN

SÖZ : VEDAT FİDANBOY

DÜYEK : ♩=126
 SENGİN SEMÂİ: ♩=96
 DEVR-İ HİNDİ: ♩=137
 SEMÂİ: ♩=134
 YÜRÜK SEMÂİ: ♩=200

BAYÂTİ KÂR- I NÂTİK

YOKSA BİR DOST, YOKSA BİR YÂR, BOŞ BU DÜNYA, HIÇ BU CAN

MÜZİK : FARUK ŞAHİN

SÖZ : VEDAT FİDANBOY

BAYÂTİ



YOK SA BİR DOST YOK SA BİR YÂR BOŞ BU DÜN YA HIÇ BU CAN (SAZ



) YAN ŞU KAL BİM YAN DA KUR TUL BİR BA YÂ Tİ AŞK LA YAN (SAZ

UŞŞAK



) AŞK GÜ ZEL ŞEY HİK ME TİN DEN HIÇ TE RED DÜT ET ME YÂR (SAZ



) ŞAR KI MIZ UŞ ŞAK Bİ ZİM BAK GİZ Lİ TUT AĞ YÂR DU YAR (SAZ

HÜSEYNÎ



) DERT Lİ YİM DOS TUM BU AK ŞAM BİL Mİ YOR YÂR AŞ KI MI (SAZ)



İN LE TİP DUR DUM DE RİN DEN BİR HÜ SEY NÎ ŞAR KI MI SAZ

BÜSELİK



YÂR DE DİN SEN SEV Gİ SUN DUN BİR GÖ NÜL VER DİN BA NA (SAZ)



BEN DE BİR ÇOK ŞAR KI YAZ DIM BÜ SE LİK TEN HEP SA NA



TEN Nİ TEN NÂ TE NE Nİ TEN NÂ TEN Nİ TEN NÂ DET TE RE TİL LÂ

SÖZ TEREENNÜMÜ



TE Nİ TEN DİR NEY DET TE RE TİL LÂ TEN DİR TÂ DİR TEN DİR NÂ

ŞEHNÂZ



SENGİN SEMÂÎ

SAZ TERENNÜMÜ

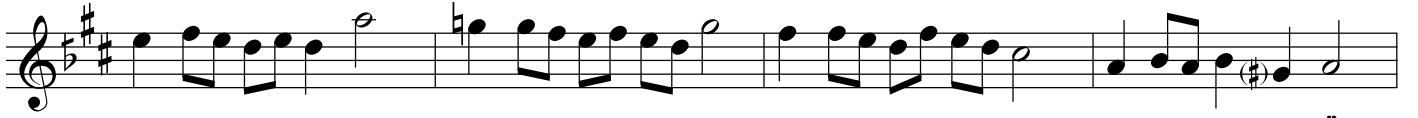

) GÖK

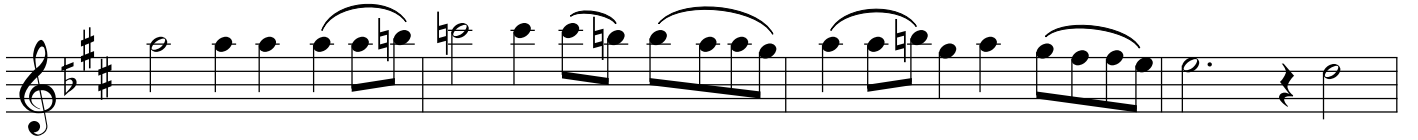

TEN İ NE REK KAL BE DO LAR NEŞ' E SE NİN LE İN



LET YE Rİ ŞEH NÂZ Gİ Bİ ŞEN NAĞ ME LE RİN LE AŞK

NİKRÎZ



Â BI HA YAT TIR İ ÇE LİM GEL DE BU AK ŞAM NİK



RİZ LE KE DER DEN GE ÇE LİM GEL DE BU AK ŞAM SÂ

MÂHÜR

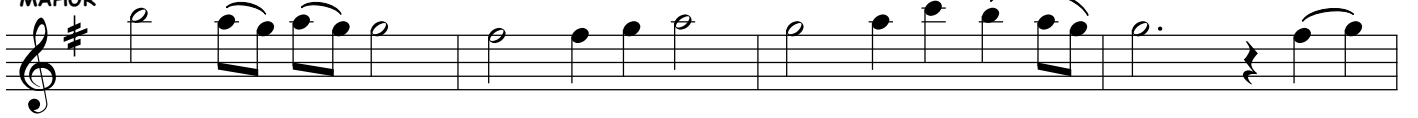

ZIN LA DA ĞİL SIN NE O LUR KAL Bİ SA RAN SİS MÂ



HÜR LA A ÇIL SIN GÜ ZE LİM GEL Yİ NE MEC LİS MEC

HİCAZKÂR



LİS TE E ĞER YOK SA Hİ CAZ KÂR YE Nİ BES TE MAH



ZUN VE DE ÜZ GÜN DU RA ÇAK SAZ İ LE SES TE TEN

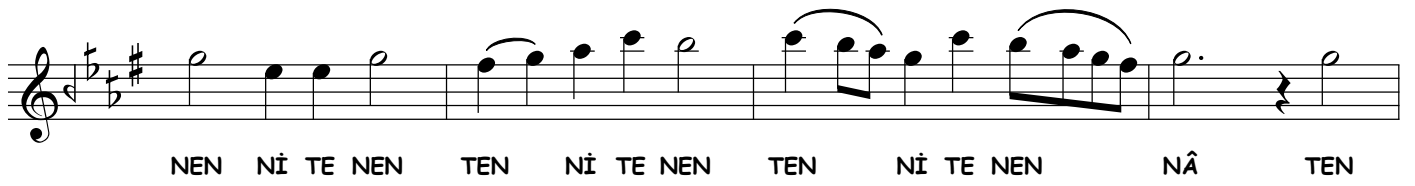

NEN Nİ TE NEN TEN Nİ TE NEN TEN Nİ TE NEN NÂ TEN



NEN Nİ TE NEN TEN Nİ TE NEN TEN Nİ TE NEN NÂ

DEVİR- İ HİNDİ



(SAZ TERENNÜMÜ



)

SŪZ-NÂK



BES TE KÂ RI SŪZ (İ) NÂK TAN DEM VU RUR EY LER SE HAK



TŪM Őİ FÂ SIZ DER DE DER MÂN ÇÂ RE DİR HEP SŪZ (İ) NÂK (SAZ)

RAST



ÇOK GŪ ZEL BİR NAĞ ME DİR RAST DİN LE KAL BİM DUR Bİ RAZ (SAZ)



HAY Dİ AR TIK TAT LI DŪŐ LER HOŐ HA YÂL LER KUR Bİ RAZ (SAZ)

HŪZZAM

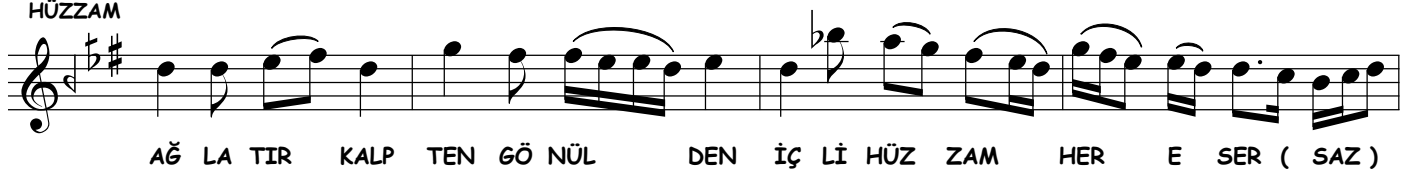

AĞ LA TIR KALP TEN GŐ NŪL DEN İÇ Lİ HŪZ ZAM HER E SER (SAZ)

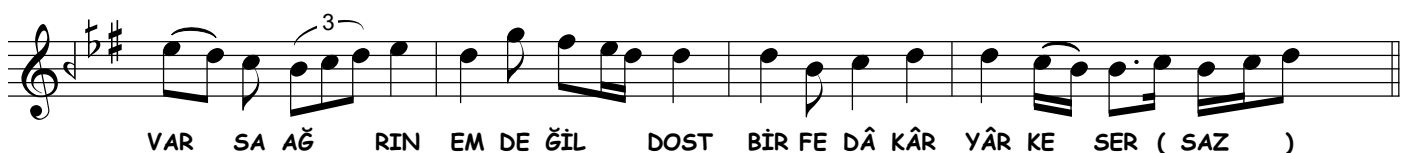

VAR SA AĞ RIN EM DE ĞİL DOST BİR FE DÂ KÂR YÂR KE SER (SAZ)

SEGÂH

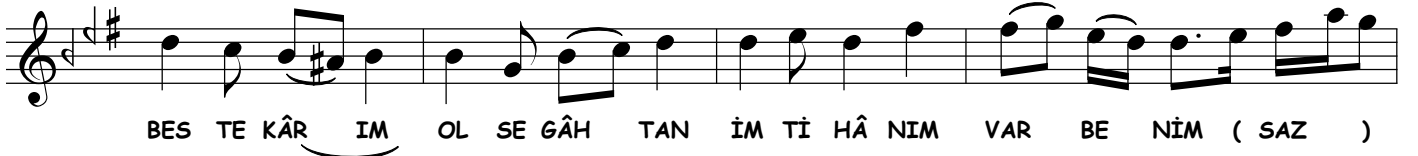

BES TE KÂR IM OL SE GÂH TAN İM Tİ HÂ NİM VAR BE NİM (SAZ)



KAL MA SIN GÖN LÜN DE KUŞ KUN GEL DE GÖR BAK BEN SE NİM



TEN Nİ TEN NÂ TEN Nİ TEN NÂ TEN Nİ TÂ DİR TE NE Nİ TEN NÂ
SÖZ TERENNÜMÜ



TEN Nİ TEN NÂ TE NE Nİ TÂ NÂ TEN Nİ TEN NÂ TEN Nİ TEN (SAZ)

SEMÂÎ

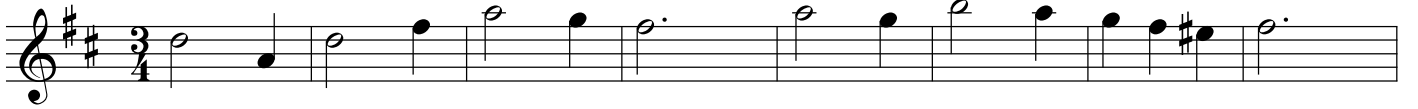

(SAZ TERENNÜMÜ



)

FERAHNÂK



CÂ NÂN LA BİZ BİR O LUP FE RAH NÂK LA ÇAĞ LA DİK



HAS RET DE NEN HÜ ZÜN LE BU AK ŞAM DA AĞ LA DİK

EVC

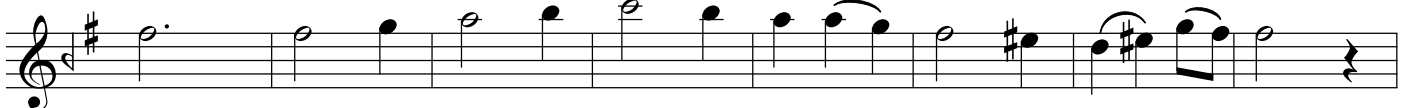

BİR BÛ SE VER Dİ EVC Gİ Bİ HİC RÂ Nİ TAT DE Dİ



AŞ KİM LA YAN DA KAL Bİ NE AŞK HAZ Zİ KAT DE Dİ (SAZ)

RUY-İ IRAK

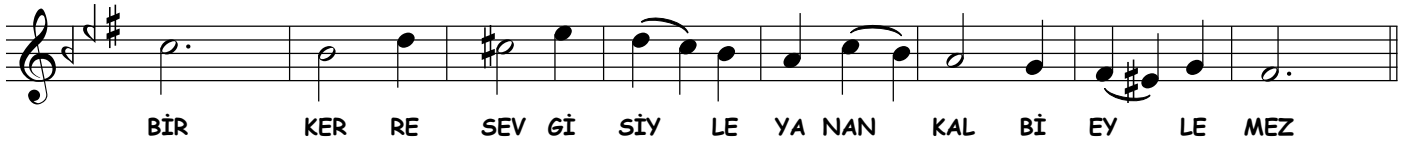
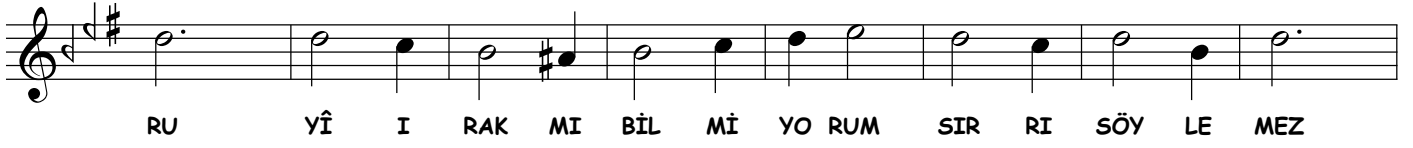

REVNÂK-NÛMÂ

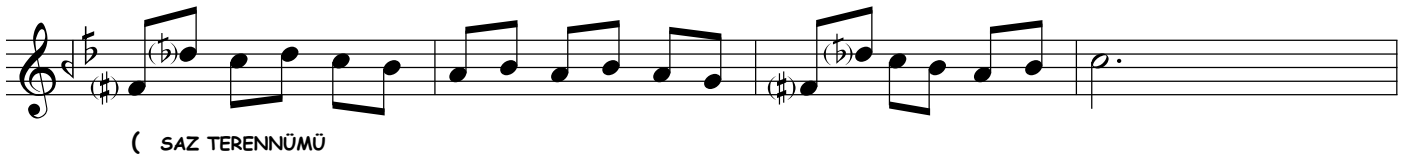
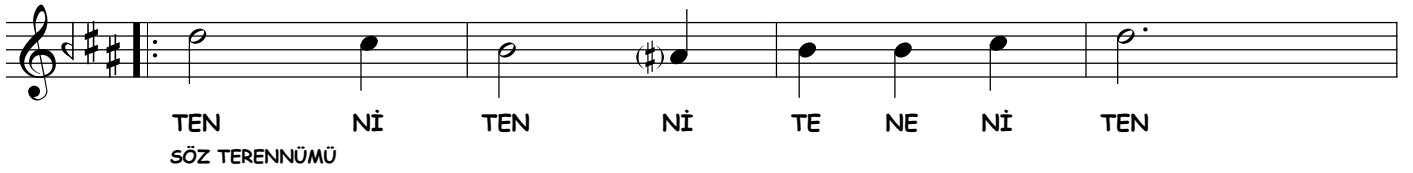

SABÂ

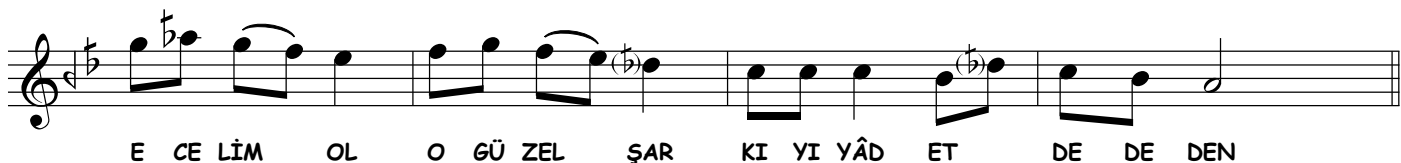
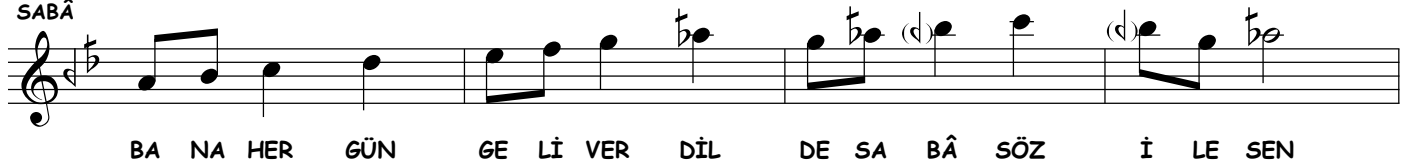

RENGİDİL

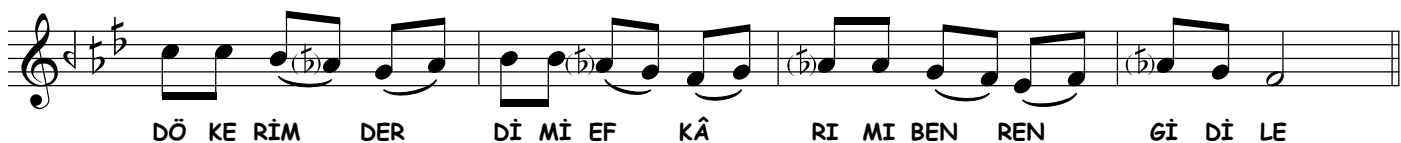
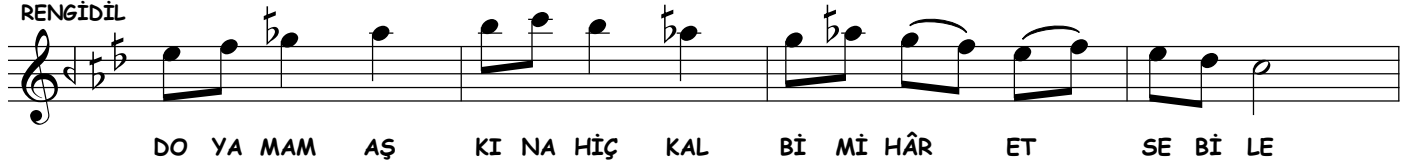

ŞEVKUTARÂB

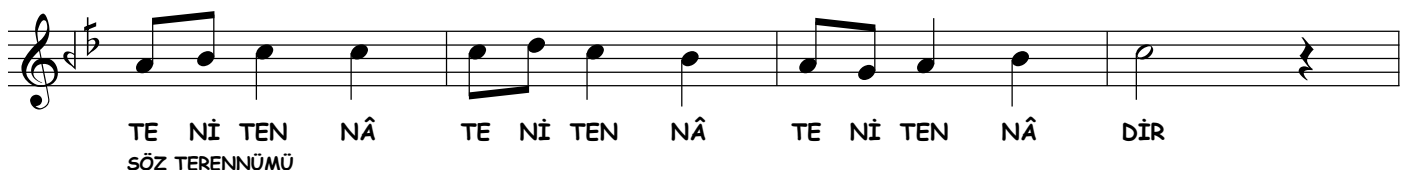

DÜYEK

